

* ALL EXTERIOR DIMENSIONS ARE TO OUTSIDE OF FOUNDATION- NOT TO OUTSIDE OF KNEE WALL

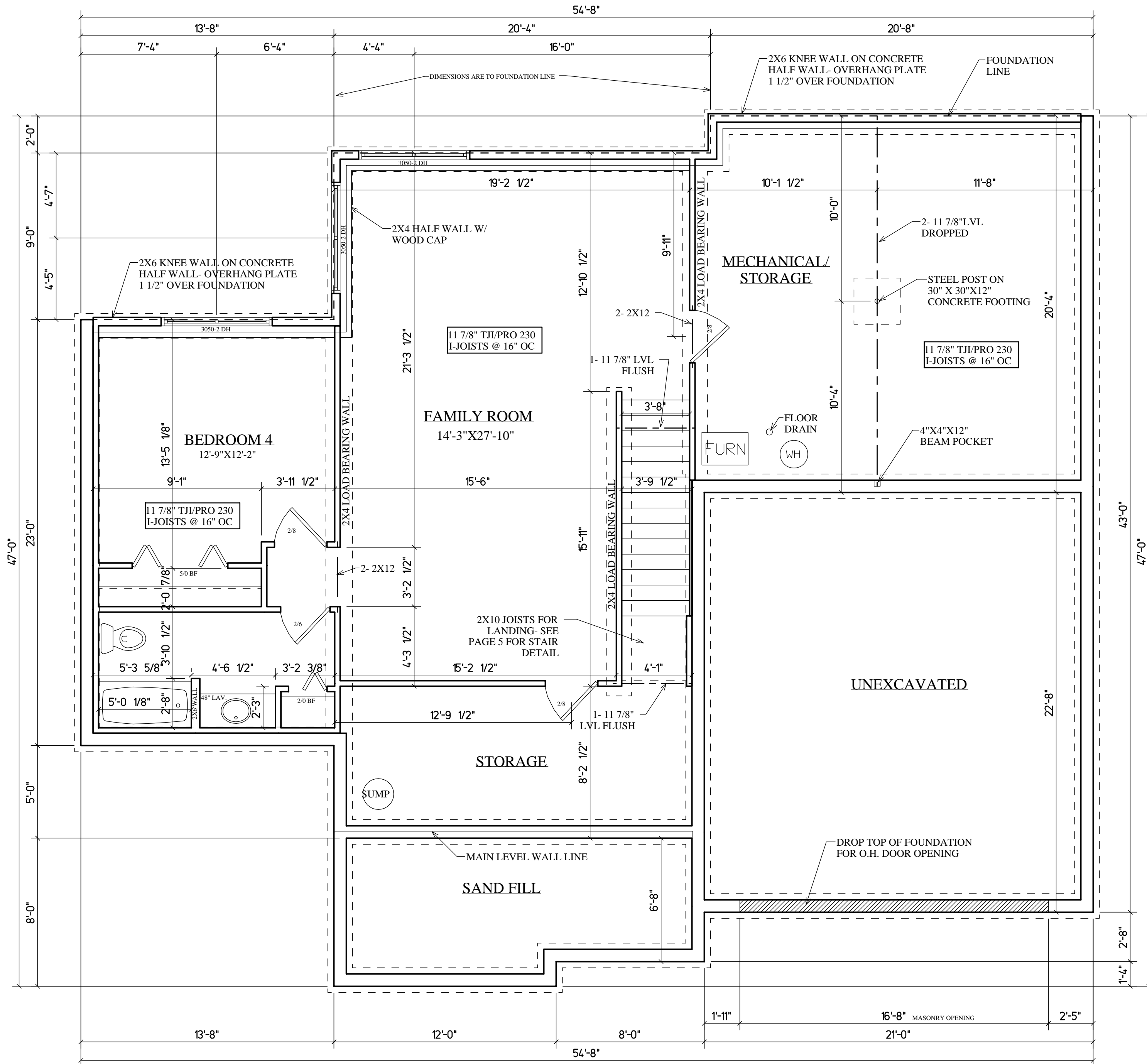

NOTES:

- * 8" X 9'-0" POURED CONCRETE WALLS ON A 16" X 8" CONTINUOUS FOOTING WITH 2-#4 REBAR CONTINUOUS.
- * FOOTING CALCULATIONS ARE BASED ON A 2,000 PSF SOIL CAPACITY.
- * ALL HEADERS AND BEAMS ARE BELOW DECK UNLESS NOTED "FLUSH".
- * EXTERIOR DIMENSIONS ARE TO OUTSIDE OF CONCRETE. INTERIOR DIMENSIONS ARE TO CENTER OF STUD AND/OR BEAM.
- * DESIGN CRITERIA IS BASED ON LOCAL BUILDING CODES AND PRACTICES AND THE 2000 I.R.C.
- * DESIGN LOADING IS AS FOLLOWS:
 ROOF: 30 PSF LIVE + 20 PSF DEAD = 50 PSF TOTAL
 FLOOR: 40 PSF LIVE + 15 PSF DEAD = 55 PSF TOTAL
 (MIN. DEFLECTION IS L/480).
 WIND: 30 PSF (IOWA)
- * FLOOR JOISTS HAVE BEEN ENGINEERED TO MEET CERAMIC TILE CRITERIA WHERE OWNER HAS INDICATED IT WILL BE INSTALLED.
- * ANY CHANGES ARE THE RESPONSIBILITY OF THE CONTRACTOR.

FOUNDATION PLAN
791 SQ. FT. FINISHED



WE ARE NOT A STRUCTURAL OR CIVIL ENGINEER. THE MAKING OF WARRANTIES OR REPRESENTATIONS EITHER EXPRESSED OR IMPLIED TO THE STRUCTURAL PORTIONS OF THIS DESIGN FOR QUALITY AND STRENGTH. PLEASE REFER THIS DRAWING TO A STRUCTURAL ENGINEER.

SCALE 1/4" = 1'-0"
 CHECKED BY D.R.W.

DRAWN BY MATT BARRICK
 Professional Building Designer

DATE 6-12-06
 REVISED

PLAN NO. 1062-06
 SHIT. 5 of 5