

NOTES:

- \* 8" X 8'-0" POURED CONCRETE WALLS ON A 16" X 8" CONTINUOUS FOOTING WITH 2-#4 REBAR CONTINUOUS.
- \* 2X6 TREATED TRIPLE SILL PLATE AROUND PERIMETER.
- \* FOOTING CALCULATIONS ARE BASED ON A 2,000 PSF SOIL CAPACITY.
- \* ALL HEADERS AND BEAMS ARE BELOW DECK UNLESS NOTED "FLUSH".
- \* EXTERIOR DIMENSIONS ARE TO OUTSIDE OF CONCRETE. INTERIOR DIMENSIONS ARE TO EDGE OF WALL OR CENTER OF BEAM.
- \* DESIGN CRITERIA IS BASED ON LOCAL BUILDING CODES AND PRACTICES AND THE 2003 I.R.C.
- \* DESIGN LOADING IS AS FOLLOWS:  
 ROOF: 30 PSF LIVE + 20 PSF DEAD = 50 PSF TOTAL  
 FLOOR: 40 PSF LIVE + 15 PSF DEAD = 55 PSF TOTAL (MIN. DEFLECTION IS L/480).  
 WIND: 30 PSF (IOWA)  
 \* FLOOR JOISTS HAVE BEEN ENGINEERED TO MEET CERAMIC TILE CRITERIA WHERE OWNER HAS INDICATED IT WILL BE INSTALLED.  
 \* ANY CHANGES ARE THE RESPONSIBILITY OF THE CONTRACTOR.

FOOTINGS:

- A- 30" X 30" X 12" CONCRETE FOOTING W/ 4-#4 REBAR TRANSVERSED

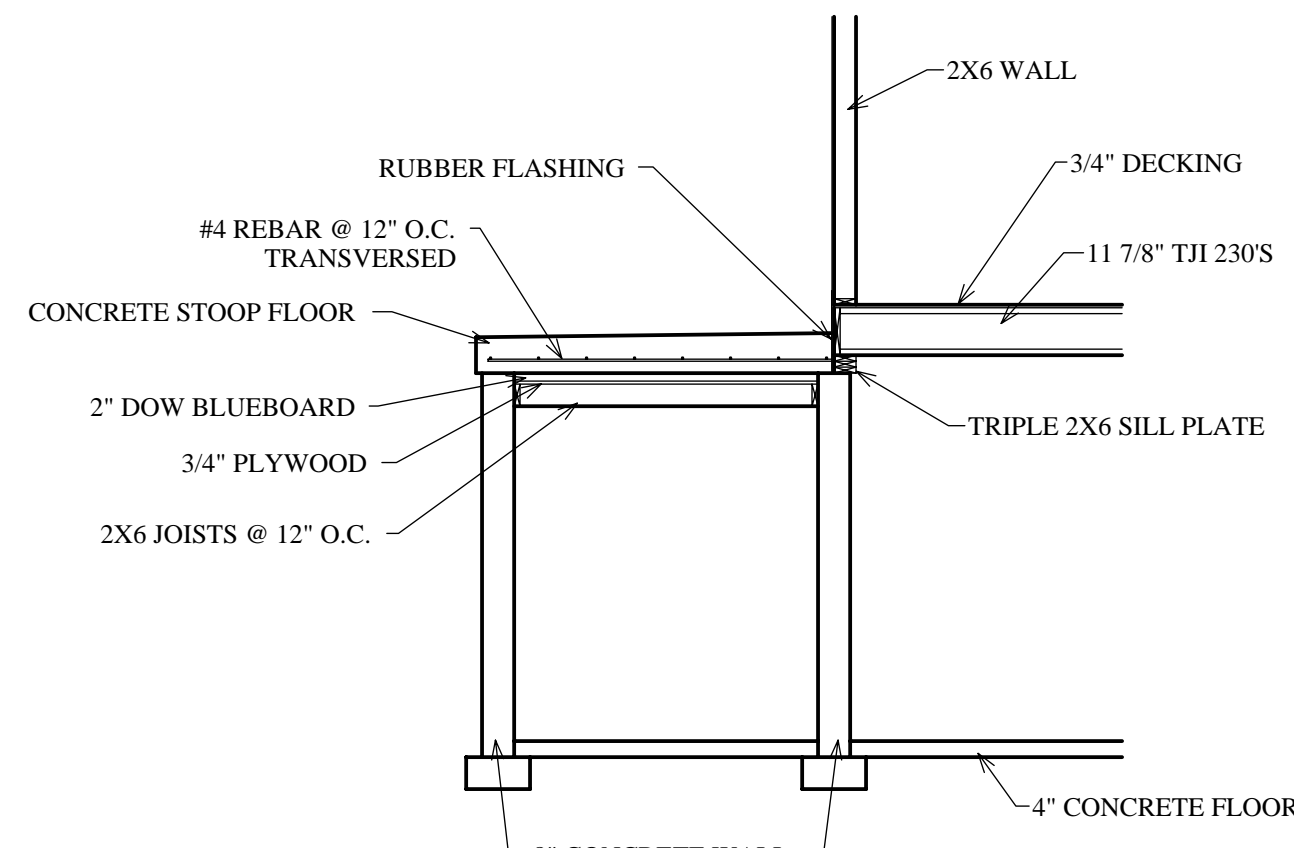

SECTION #1

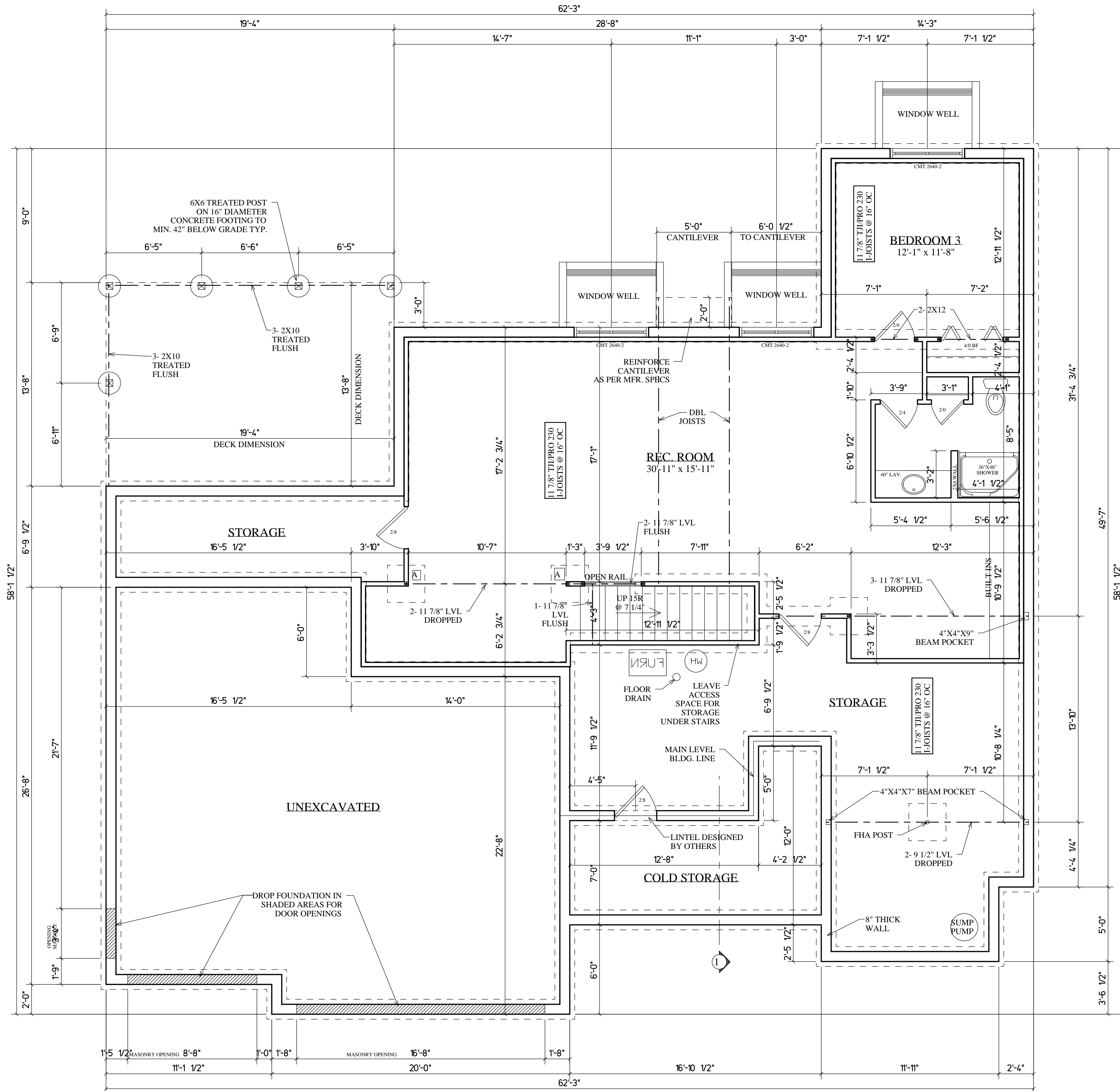

BASEMENT FLOOR PLAN  
1,047 SQ. FT.